

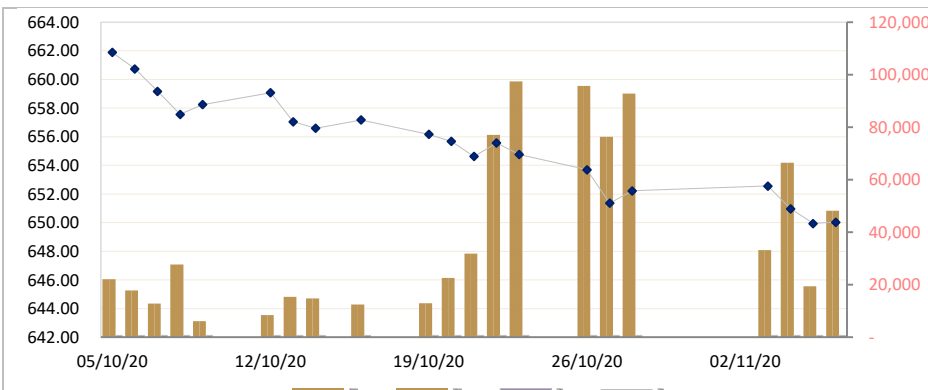

CAMBODIA SECURITIES EXCHANGE: MARKET SUMMARY

Index / Companies	Previous Day	Open	Closing	Change	% Change	From Listed till Today		Volume	Value (KHR)
						High	Low		
Index	649.94	649.94	650.03	0.09	▲0.01	1,108	305	48,126	221,839,320
PPWSA	5,800	5,820	5,800	0	0.00	10,300	2,700	1,938	11,083,320
GTI	3,100	3,100	3,100	0	0.00	9,780	2,110	0	0
PPAP	11,600	11,600	11,540	-60	▼0.52	13,380	4,600	108	1,252,320
PPSP	1,850	1,840	1,850	0	0.00	3,650	1,710	36,673	66,461,480
PAS	13,800	14,000	14,000	200	▲1.43	23,800	4,620	2,055	11,219,400
ABC	17,180	17,180	17,160	-20	▼0.12	23,600	16,180	6,566	112,711,720
PEPC	3,080	3,020	3,000	-80	▼2.67	3,990	3,000	786	11,219,400

CSX DAILY STOCK INDEX (Last 30 Days)



LISTED COMPANIES

PPWSA	Phnom Penh Water Supply Authority
Industry	Water Utility
GTI	Grant Twins Int. (Cambodia) Plc.
Industry	Apparel Clothing
PPAP	Phnom Penh Autonomous Port.
Industry	Port Services
PPSP	Phnom Penh SEZ PLC.
Industry	SEZ Developer
PAS	Sihanouk Ville Autonomous Port.
Industry	Port Services
ABC	ACLEDA Bank
Industry	Financial
PEPC	PESTECH Cambodia
Industry	Electricity

SECURITIES NEWS

CAMBODIA : Market Watch

The Cambodia Securities Exchange index recorded a fall of 1.03 points (0.16 percent) yesterday, falling to 649.94 points. Trading volumes were again below average at 246,586,400 riels (\$60,774) with 19,384 shares exchanged. The market mover ACLEDA Bank (ABC) recorded the day's highest trading value, more than 217 million riels, and held steady at 17,180 riels a share. Pestech Cambodia (PEPC), Phnom Penh Special Economic Zone (PPSP) and Penh Water Supply Authority (PWSA) fell 20, 50 and 120 riels respectively, pulling the market down. Grand Twin International Cambodia (GTI) did not trade. (Khmer Time New)

CAMBODIA : Securities Exchange Commission says there is no lack of auditors

The Securities Exchange Commission of Cambodia (SECC) has responded to concerns that a lack of licensed auditors may be affecting listed companies' ability to submit interim financial results in full and on time to the market regulator. According to the Prakas of Corporate Disclosure, all listed companies shall submit a quarterly report to the SECC (for review) within 45 days after the end of a quarter before being released publicly on the Cambodia Securities Exchange. However, with the increasing number of companies listed (now at 13), as well as a growing need for private businesses to adhere to tighter tax regulation, there is a fear that increased costs and delays will enter the industry. For the second reporting quarter this year both PRASAC Microfinance and Grand Twins International missed the regulator's deadline, while there were also revisions of the financial results submitted after publishing. The most common reason given for the delays was a lack of resources and time for the audits. According to Group CEO of Cambodian Investment Management Holding Anthony Galliano, the Kingdom has a limited supply of certified accountants which has resulted in a scarcity of licensed accounting and auditing firms. "There has also been an increase in listed companies requiring licensed auditors. At the same time the demand for accounting services has surged," he said. (Khmer Time News)

PPWSA DAILY STOCK PRICE

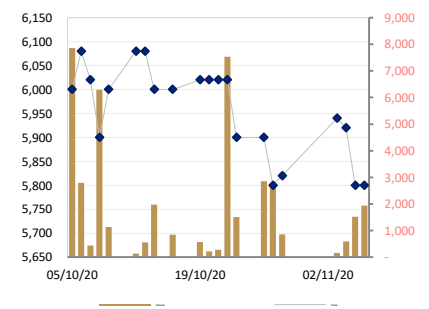

GTI DAILY STOCK PRICE

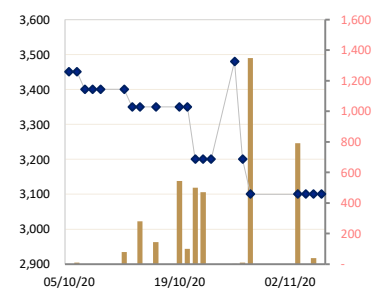

CAMBOIA : Oil, gas drilling rig lies idle because of COVID

The PetroVietnam Drilling & Well Service Corp (PV Drilling) rig PV Drilling III, which has a contract to drill five new wells for KrisEnergy in the Kingdom’s waters, has not yet begun work, said an official from the General Department of Petroleum at the Ministry of Mines and Energy. The three-month contract started in October this year, according to vietnamplus.vn. Tan Ek Kia, the independent non-executive chairman of KrisEnergy, said in June this year Cambodia’s Block A development oilfield is significantly important for the company’s future business, noting that the project will be historic for the Kingdom. He said there has been substantial geological and geophysical work undertaken in the block as well as exploration and appraisal drilling. “Of the 27 wells drilled in the original licence area, 23 encountered oil and/or gas,” he noted. Because the Khmer Basin is yet to produce oil, he said the company is taking a cautious approach by using the minimum of facilities and wells for the initial phase of development. *(Khmer Times New)*

CAMBOIA : National Assembly passes AJCEP-1st Protocol

The National Assembly on Monday approved the First Protocol to Amend the Agreement on Comprehensive Economic Partnership among Japan and Member States of the Association of Southeast Asian Nations (AJCEP – 1st Protocol). Cambodia expects to expand its market to Japan and woo more investors from the economic powerhouse of the Pacific through the perks provided by the protocol. On August 3, the Japanese Ministry of Foreign Affairs explained that the protocol “adds provisions concerning trade in services, movement of natural persons and investment to the [AJCEP], which entered into force in 2008. “[It] includes the rules and liberalisation commitments from ASEAN member states which are not included in the bilateral EPAs [economic partnership agreements] and related agreements concluded between Japan and each ASEAN member state.” Leading a delegation to defend the protocol, Pan Sorasak, Minister of Commerce and ASEAN Economic Minister for Cambodia, said the law would improve ASEAN-Japan trade in tandem with the evolution of the global economy by liberalising trade, services, movement of natural persons and investment. He said it will also provide substantial benefits to the whole of Cambodian society by promoting national economic growth, technological exchange, the transfer of knowledge, reskilling and upskilling, while adding more tax revenue to state coffers. *(Phnom Penh Post)*

CAMBOIA : Russia committed to stepping up trade

Russia has reiterated its commitment towards shoring up bilateral trade volume and alluring more investment to Cambodia, helping pull the Kingdom’s economy out of post-Covid-19 doldrums. The remarks were made during a meeting between newly-minted Russian ambassador to Cambodia Anatoly Borovik and Minister of Economy and Finance Aun Pornmoniroth at the ministry on Wednesday. This comes as the Kingdom negotiates a free trade agreement (FTA) with the Eurasian Economic Union (EAEU), a common market comprised of five nations of the former Soviet Union – Armenia, Belarus, Kazakhstan, Kyrgyzstan and Russia. Borovik said: “Seeing the potential of Cambodia, many Russian companies, both large and medium, are interested in and looking for opportunities to invest in and do business in Cambodia. “Going forward, the volume of bilateral trade between the two countries will see continued growth,” he said. Aun Pornmoniroth thanked the Russian government for its constant support during the Kingdom’s struggle in the 1980s, which was devastated by a 12-year-long economic embargo imposed following its liberation from the genocidal Khmer Rouge regime. The former Soviet Union provided a lot of humanitarian assistance to Cambodia and actively participated in the ensuing process of peace building and socio-economic development, he said. *(Phnom Penh Post)*

CAMBOIA : Rice Export revenue reaches over \$366 million in first 10 months

Cambodia’s gross revenue from rice exports in the first ten months of this year increased by nearly \$47 million or 15 percent compared to the same period in 2019. The figures from the Cambodia Rice Federation (CRF) show that the Kingdom earned in total \$366.44 million from rice exports, in the January-October period. Cambodia exported 536,305 tonnes of milled rice in the first ten months of 2020, a year-on-year increase of 17.11 percent, it pointed out. China remains the biggest market for Cambodian milled rice. According to CRF, within the 10-month period, China and other Autonomous territories (Hong Kong, Macau, Taiwan) take 36 percent of overall export, 27 countries in Europe 32 percent, 6 ASEAN members 13 percent, 10 countries in Africa 9 percent, countries in Asia-Oceania (especially Australia and New Zealand) 6 percent, Dependent territories/department of overseas countries 2 percent, and countries in North America and Asia-Middle East take the rest 2 percent. *(Khmer Times New)*

PPAP DAILY STOCK PRICE

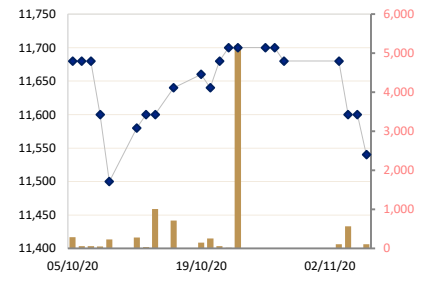

PPSP DAILY STOCK PRICE

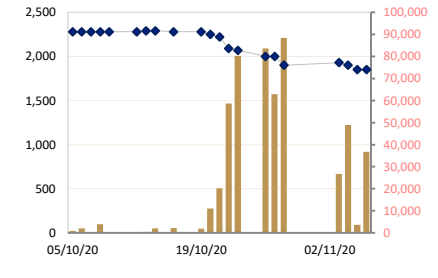

PAS DAILY STOCK PRICE

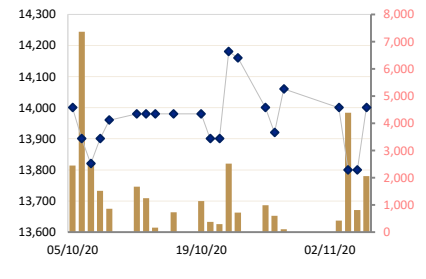

ABC DAILY STOCK PRICE

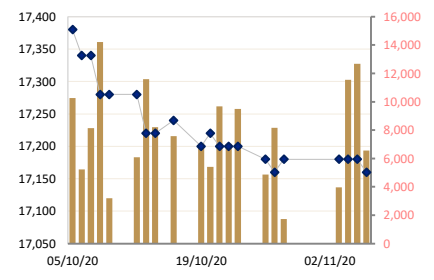

PEPC DAILY STOCK PRICE

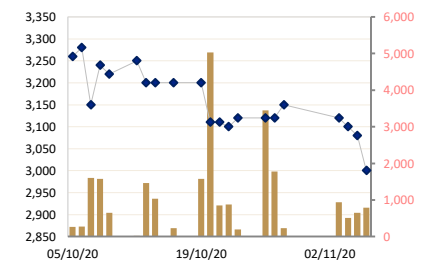

CAMBODIA : Cambodian bikes rolling all over

The Kingdom's bicycle exports totalled more than \$379 million during the first nine months of the year, up 28.92 per cent compared to the same period last year, the state media service Agence Kampuchea Presse (AKP) reported. Citing data from the Ministry of Commerce, AKP said more than 1.5 million bicycles were shipped during the period, with the US importing the lion's share at more than half a million. Ranet, from real estate news portal Property Area Asia, reported that the Kingdom exported "more than 550,000" bicycles to the world's largest economy in nominal terms, also citing the ministry. Elsewhere, 360,000 bikes were sold to Germany, 270,000 to the UK and 150,000 to Belgium. The Netherlands imported 90,000 while Australia bought 100,000 bikes, according to AKP. Ministry of Commerce spokesman Seang Thy told The Post that Cambodia's bicycle exports remained normal despite Covid-19. He claimed that from January to September, bicycle exports increased by more than \$85 million compared to the same period last year. "Minister of Commerce Pan Sorasak sent a letter to all buyers to continue accepting ordered goods from Cambodia. "Cambodia has retained its capacity to produce despite the Covid-19 situation. Thank you to all the buyers for accepting the minister's request," Thy said. *(Phnom Penh Post)*

CAMBOIA : State-run SME Bank soft-launches operations

The state-owned Small and Medium Enterprise Bank of Cambodia Plc (SME Bank) on Thursday soft-launched banking operations, it said in a press release. SME Bank described its mission as "to provide financing and commercial banking services in an effective and sustainable manner to support local small and medium-sized (SMEs) with an objective to increase economic diversification and expand export volume". It said it strives to provide four main value added benefits to the SME community – better and affordable access to financing; technical assistance to SMEs to enhance their productivity and efficiency; downstreaming business advisory support; and facilitating access to regional markets. SMEs can borrow up to \$200,000 for working capital and \$300,000 for investment capital with a maximum interest rate of seven per cent per year and a repayment period of seven years. SME Bank stressed that it "aspires to be consistent and align itself with the strategic goal of the Royal Government of Cambodia". "As set out under the Cambodia Industrial Development Policy 2015-2025, the bank will provide better and affordable access to financing for SMEs in key priority sectors – food manufacturing and processing; manufacturing of local consumption goods, waste recycling and production of goods for the tourism sector. *(Phnom Penh Post)*

THAI : Thailand approves EV perks, \$1.1B in projects

Thailand's Board of Investment (BoI) on Wednesday approved a package of incentives for Thailand's electric-vehicle (EV) manufacturing supply chain, with a focus on critical parts including batteries. The board also approved EV-related projects worth 35.7 billion baht (\$1.16 billion) in several sectors. After a board meeting chaired by Prime Minister Prayut Chan-o-cha, BoI secretary-general Duangjai Asawachintachit said the package would accelerate the development of EV production in Thailand and allow the sector to move into higher gear. The EV incentive measures replace the first package which expired in 2018. They cover cars, buses, trucks, motorcycles and ships. For cars: Corporate tax holidays of three years for plug-in hybrid (PHEV) projects and eight years for battery electric (BEV) projects with at least five billion baht invested – extendable for research and development (R&D) investment in BEV. Projects worth less than five billion baht are eligible for three-year tax holidays – extendable for BEV projects that start by 2022, produce additional parts, produce at least 10,000 units within three years, or invest in R&D. For motorcycles, three-wheelers, buses and trucks: Three-year tax holiday, extendable under certain conditions. Electric-powered ship production projects, for vessels with less than 500 gross tonnage, are eligible for eight years of corporate income tax exemption. *(Phnom Penh Post)*

INDONESIA : Indonesia in its first recession for 2 decades

AFP – Indonesia's virus-hit economy contracted in the third quarter, plunging it into its first recession since the archipelago was mired in the Asian financial crisis more than 20 years ago. Activity in Southeast Asia's biggest economy slumped 3.49 percent on-year in July-September, the statistics agency said yesterday, with tourism, construction and trade among the hardest-hit sectors. The data marked the second consecutive quarter of contraction after a 5.3 percent decline in April-June. Indonesia last suffered a recession 1999 during a regional currency crisis that helped force the resignation of long-term dictator Suharto less than a year earlier. However, the depth of the current decline was easing, the agency said adding it pointed to stronger figures in the last quarter of the year. "The recovery should continue over the coming months, but it is likely to be slow and fitful," Gareth Leather from research house Capital Economics said in a research note after the data was published. *(Khmer Time New)*

Historical Trading Data (Latest Month)

Date	Index/Stock	Open	High	Low	Close	Change	Δ (%)	Volume	Value (mil. KHR)	Value (\$)*	Mar. Cap. (mil. KHR)	Remain Quantity	
												Sell	Buy
06/11/20	Index	649.94	650.76	646.39	650.03	0.09	▲0.01%	48,126	221,839,320	55,460	9,858,831	137,756	42,346
	PPWSA	5,820	5,820	5,700	5,800	0.00	0.00%	1,938	11,083,320	2,770.83	504,444	24,181	5,725
	GTI	3,100	3,100	3,100	3,100	0.00	0.00%	0	0	0.00	124,000	4,540	611
	PPAP	11,600	11,600	11,540	11,540	-60.00	▼0.51%	108	1,252,320	313.08	238,698	10,728	395
	PPSP	1,840	1,890	1,800	1,850	0.00	0.00%	36,673	66,461,480	16,615.37	132,969	54,227	19,280
	PAS	14,000	14,000	13,500	14,000	200.00	▲1.44%	2,055	27,965,700	6,991.43	1,200,808	12,471	4,306
	ABC	17,180	17,180	17,140	17,160	-20.00	▼0.11%	6,566	112,711,720	28,177.93	7,433,077	18,114	11,824
	PEPC	3,020	3,020	3,000	3,000	-80.00	▼2.59%	786	2,364,780	591.20	224,835	13,495	205
05/11/20	Index	650.97	650.97	649.71	649.94	-1.03	▼0.16%	19,384	246,586,400	61,647	9,857,576	146,241	52,484
	PPWSA	5,920	5,920	5,800	5,800	-120.00	▼2.02%	1,518	8,835,680	2,208.92	504,444	46,425	6,070
	GTI	3,100	3,100	3,100	3,100	0.00	0.00%	40	124,000	31.00	124,000	4,500	503
	PPAP	11,600	11,600	11,600	11,600	0.00	0.00%	0	0	0.00	239,939	10,761	1,441
	PPSP	1,900	1,900	1,850	1,850	-50.00	▼2.63%	3,693	6,922,200	1,730.55	132,969	45,607	22,582
	PAS	13,800	13,800	13,800	13,800	0.00	0.00%	813	11,219,400	2,804.85	1,183,653	9,867	6,484
	ABC	17,180	17,180	17,140	17,180	0.00	0.00%	12,667	217,470,820	54,367.71	7,441,741	18,739	11,155
	PEPC	3,100	3,100	3,080	3,080	-20.00	▼0.64%	653	2,014,300	503.58	230,831	10,342	4,249
04/11/20	Index	652.42	652.99	646.67	650.97	-1.59	▼0.24%	66,491	362,514,450	90,629	9,873,106	143,011	39,811
	PPWSA	5,940	5,940	5,900	5,920	-20.00	▼0.33%	589	3,481,900	870.48	514,881	31,039	3,776
	GTI	3,100	3,100	3,100	3,100	0.00	0.00%	0	0	0.00	124,000	5,237	1,570
	PPAP	11,680	11,680	11,600	11,600	-80.00	▼0.68%	569	6,606,000	1,651.50	239,939	10,024	1,178
	PPSP	1,900	1,930	1,850	1,900	-30.00	▼1.55%	48,893	92,826,110	23,206.53	136,563	51,842	14,814
	PAS	14,000	14,000	13,000	13,800	-200.00	▼1.42%	4,387	59,672,340	14,918.09	1,183,653	9,964	3,313
	ABC	17,180	17,200	17,160	17,180	0.00	0.00%	11,545	198,352,840	49,588.21	7,441,741	15,450	10,678
	PEPC	3,100	3,110	3,100	3,100	-20.00	▼0.64%	508	1,575,260	393.82	232,330	19,455	4,482
03/11/20	Index	654.61	655.65	650.61	652.56	0.34	▲0.05%	33,192	132,445,960	33,111	9,897,309	147,645	57,118
	PPWSA	6,000	6,000	5,940	5,940	120.00	▲2.06%	161	958,080	239.52	516,621	27,092	2,066
	GTI	3,390	3,390	3,100	3,100	0.00	0.00%	791	2,461,090	615.27	124,000	3,819	1,561
	PPAP	11,700	11,700	11,680	11,680	0.00	0.00%	109	1,273,300	318.33	241,593	10,029	796
	PPSP	1,950	1,950	1,710	1,930	30.00	▲1.57%	26,801	50,778,460	12,694.62	138,719	61,465	33,464
	PAS	14,200	14,200	14,000	14,000	-60.00	▼0.42%	424	5,937,940	1,484.49	1,200,808	14,079	2,155
	ABC	17,200	17,200	17,120	17,180	0.00	0.00%	3,964	68,091,580	17,022.90	7,441,741	19,955	15,600
	PEPC	3,150	3,150	3,110	3,120	-30.00	▼0.95%	942	2,945,510	736.38	233,828	11,206	1,476
28/10/20	Index	651.12	653.46	650.99	652.22	0.86	▲0.13%	92,732	210,678,590	52,670	9,892,111	179,116	37,148
	PPWSA	5,800	6,000	5,800	5,820	20.00	▲0.34%	855	5,012,960	1,253.24	506,184	24,300	5,553
	GTI	3,100	3,100	3,100	3,100	-100.00	▼3.12%	1,347	4,175,700	1,043.93	124,000	3,539	1,660
	PPAP	11,680	11,680	11,680	11,680	-20.00	▼0.17%	10	116,800	29.20	241,593	11,080	1,722
	PPSP	1,950	1,970	1,900	1,900	-100.00	▼5.00%	88,447	169,340,890	42,335.22	136,563	91,316	8,791
	PAS	14,080	14,080	14,060	14,060	140.00	▲1.00%	112	1,575,260	393.82	1,205,954	12,557	4,443
	ABC	17,160	17,180	17,140	17,180	20.00	▲0.11%	1,732	29,730,260	7,432.57	7,441,741	23,945	11,484
	PEPC	3,180	3,180	3,150	3,150	30.00	▲0.96%	229	726,720	181.68	236,077	12,379	3,495
27/10/20	Index	653.70	654.10	649.55	651.36	-2.34	▼0.36%	76,268	292,882,550	73,221	9,879,053	157,813	45,479
	PPWSA	5,800	5,900	5,800	5,800	-100.00	▼1.69%	2,797	16,242,700	4,060.68	504,444	27,898	2,624
	GTI	3,200	3,200	3,200	3,200	-280.00	▼8.04%	10	32,000	8.00	128,000	10,128	61
	PPAP	11,700	11,700	11,700	11,700	0.00	0.00%	0	0	0.00	242,007	10,083	292
	PPSP	1,950	2,000	1,900	2,000	0.00	0.00%	62,919	122,776,890	30,694.22	143,750	66,185	29,335
	PAS	14,080	14,080	13,920	13,920	-80.00	▼0.57%	601	8,366,080	2,091.52	1,193,946	12,724	2,772
	ABC	17,180	17,180	17,100	17,160	-20.00	▼0.11%	8,165	139,926,040	34,981.51	7,433,077	24,226	8,990
	PEPC	3,120	3,120	3,100	3,120	0.00	0.00%	1,776	5,538,840	1,384.71	233,828	6,569	1,405
26/10/20	Index	654.43	654.43	651.58	653.70	-1.06	▼0.16%	95,721	288,557,950	72,139	9,914,475	234,469	44,144
	PPWSA	5,900	5,900	5,800	5,900	0.00	0.00%	2,853	16,710,900	4,177.73	513,142	28,725	2,939
	GTI	3,480	3,480	3,480	3,480	280.00	▲8.75%	1	3,480	0.87	139,200	2,256	1,630
	PPAP	11,700	11,700	11,700	11,700	0.00	0.00%	2	23,400	5.85	242,007	10,035	395
	PPSP	2,000	2,000	1,900	2,000	-70.00	▼3.38%	83,572	164,037,100	41,009.28	143,750	152,574	23,862
	PAS	14,160	14,160	13,900	14,000	-160.00	▼1.12%	990	13,779,800	3,444.95	1,200,808	12,947	2,805
	ABC	17,200	17,200	17,140	17,180	-20.00	▼0.11%	4,856	83,411,380	20,852.85	7,441,741	22,706	10,770
	PEPC	3,120	3,120	3,000	3,120	0.00	0.00%	3,447	10,591,890	2,647.97	233,828	5,226	1,743
23/10/20	Index	655.14	655.94	654.31	654.76	-0.80	▼0.12%	97,369	409,324,100	102,331	9,930,693	141,740	65,982
	PPWSA	5,980	5,980	5,900	5,900	-120.00	▼1.99%	1,504	8,909,720	2,227.43	513,142	23,829	3,891
	GTI	3,200	3,200	3,200	3,200	0.00	0.00%	0	0	0.00	128,000	3,701	1,810
	PPAP	11,700	11,700	11,700	11,700	0.00	0.00%	5,210	60,957,000	15,239.25	242,007	5,628	900
	PPSP	2,000	2,100	2,000	2,070	-20.00	▼0.95%	80,230	165,213,600	41,303.40	148,781	66,502	44,154
	PAS	14,200	14,200	14,000	14,160	-20.00	▼0.14%	721	10,228,400	2,557.10	1,214,531	12,227	3,139
	ABC	17,200	0	17,180	17,200	0.00	0.00%	9,504	163,391,380	40,847.85	7,450,404	21,042	9,084
	PEPC	3,120	3,120	3,120	3,120	20.00	▲0.64%	200	624,000	156.00	233,828	8,811	3,004
22/10/20	Index	654.52	656.13	652.19	655.56	0.94	▲0.14%	77,047	326,769,510	81,692	9,942,784	188,124	36,964
	PPWSA	5,920	6,080	5,800	6,020	0.00	0.00%	7,533	43,892,920	10,973.23	523,578	27,910	5,207
	GTI	3,200	3,200	3,200	3,200	0.00	0.00%	470	1,504,000	376.00	128,000	3,544	1,264
	PPAP	11,700	11,700	11,700	11,700	20.00	▲0.17%	20	234,000	58.50	242,007	5,522	1,243
	PPSP	2,200	2,210	2,000	2,090	-130.00	▼5.85%	58,599	121,904,990	30,476.25	150,219	103,627	12,355
	PAS	13,900	14,200	13,900	14,180	280.00	▲2.01%	2,520	35,636,600	8,909.15	1,216,246	9,834	2,758
	ABC	17,200	17,240	17,180	17,200	0.00	0.00%	7,024	120,851,880	30,212.97	7,450,404	29,778	9,764
	PEPC	3,120	3,120	3,100	3,100	-10.00	▼0.32%	881	2,745,120	686.28	232,330	7,909	4,373
21/10/20	Index	655.54	655.97	654.29	654.62	-1.05	▼0.16%	31,797	221,960,140	55,490	10,043,382	110,507	31,681
	PPWSA	6,020	6,020	5,980	6,020	0.00	0.00%	282	1,695,840	423.96	523,578	34,060	3,903
	GTI	3,300	3,300	3,200	3,200	-150.00	▼4.47%	500	1,620,000	405.00	128,000	6,000	2,224
	PPAP	11,640	11,680	11,640	11,680	40.00	▲0.34%	58	676,640	169.16	241,593	5,610	1,868
	PPSP	2,220											

	PPWSA	6,080	6,080	6,020	6,020	0.00	0.00%	227	1,369,520	342.38	523,578	25,775	3,129
	GTI	3,350	3,350	3,350	3,350	0.00	0.00%	100	335,000	83.75	134,000	4,059	1,193
	PPAP	11,640	11,640	11,540	11,640	-20.00	▼0.17%	257	2,979,580	744.90	240,766	5,671	1,888
	PPSP	2,250	2,250	2,230	2,250	-30.00	▼0.44%	11,136	25,018,280	6,254.57	161,719	41,118	9,651
	PAS	13,900	14,060	13,900	13,900	-80.00	▼0.57%	384	5,337,920	1,334.48	1,192,230	11,294	1,823
	ABC	17,280	17,280	17,200	17,220	20.00	▲0.11%	5,411	93,074,500	23,268.63	7,459,067	22,387	10,393
	PEPC	3,200	3,200	3,090	3,110	-90.00	▼2.81%	5,027	15,627,990	3,907.00	233,079	11,861	6,028
	Index	659.34	659.34	656.17	656.17	-1.00	▼0.15%	12,952	154,265,130	38,566	9,951,953	95,171	44,573
19/10/20	PPWSA	6,080	6,080	6,000	6,020	20.00	▲0.33%	573	3,468,360	867.09	523,578	11,274	6,571
	GTI	3,350	3,350	3,340	3,350	0.00	0.00%	543	1,816,850	454.21	134,000	3,946	1,367
	PPAP	11,660	11,660	11,640	11,660	20.00	▲0.17%	147	1,712,400	428.10	241,180	10,352	4,031
	PPSP	2,300	2,300	2,280	2,280	0.00	0.00%	1,890	4,342,900	1,085.73	163,875	18,870	11,298
	PAS	13,980	14,000	13,900	13,980	0.00	0.00%	1,144	15,984,400	3,996.10	1,199,092	13,513	4,161
	ABC	17,300	17,300	17,200	17,200	-40.00	▼0.23%	7,082	121,906,620	30,476.66	7,450,404	25,564	7,170
	PEPC	3,200	3,200	3,200	3,200	0.00	0.00%	1,573	5,033,600	1,258.40	239,824	11,652	9,975
	Index	658.54	660.44	657.17	657.17	0.58	▲0.09%	12,460	160,433,570	40,108	9,967,127	113,482	39,001
16/10/20	PPWSA	6,080	6,080	6,000	6,000	0.00	0.00%	851	5,109,900	1,277.48	521,839	11,551	4,865
	GTI	3,590	3,590	3,350	3,350	0.00	0.00%	143	486,730	121.68	134,000	4,441	5,270
	PPAP	11,700	11,700	11,500	11,640	40.00	▲0.34%	713	8,206,080	2,051.52	240,766	5,704	2,595
	PPSP	2,300	2,300	2,260	2,280	-10.00	▼0.43%	2,223	5,090,920	1,272.73	163,875	42,181	6,747
	PAS	14,200	14,200	13,900	13,980	0.00	0.00%	726	10,150,520	2,537.63	1,199,092	11,858	2,645
	ABC	17,200	17,300	17,200	17,240	20.00	▲0.11%	7,572	130,647,020	32,661.76	7,467,730	30,848	12,932
	PEPC	3,200	3,200	3,200	3,200	0.00	0.00%	232	742,400	185.60	239,824	6,899	3,947
	Index	658.29	658.55	655.58	656.59	-0.46	▼0.07%	14,785	176,026,660	44,007	9,958,355	125,064	31,254
14/10/20	PPWSA	5,900	6,000	5,900	6,000	-80.00	▼1.31%	1,974	11,828,780	2,957.20	521,839	6,404	3,282
	GTI	3,350	3,350	3,350	3,350	0.00	0.00%	280	938,000	234.50	134,000	4,063	2,030
	PPAP	11,700	11,700	11,500	11,600	0.00	0.00%	1,012	11,640,220	2,910.06	239,939	6,075	2,049
	PPSP	2,290	2,300	2,250	2,290	0.00	0.00%	2,115	4,763,500	1,190.88	164,594	42,315	4,529
	PAS	14,200	14,200	13,960	13,980	0.00	0.00%	164	2,295,220	573.81	1,199,092	17,036	3,183
	ABC	17,200	17,300	17,200	17,220	0.00	0.00%	8,203	141,242,540	35,310.64	7,459,067	34,992	10,513
	PEPC	3,200	3,200	3,200	3,200	0.00	0.00%	1,037	3,318,400	829.60	239,824	14,179	5,668
	Index	659.07	659.07	656.42	657.05	-2.02	▼0.31%	15,316	226,612,540	56,653	9,965,312	134,163	35,999
13/10/20	PPWSA	6,000	6,080	6,000	6,080	0.00	0.00%	555	3,334,400	833.60	528,797	10,376	10,039
	GTI	3,350	3,350	3,350	3,350	-50.00	▼1.47%	0	0	0.00	134,000	8,038	1,990
	PPAP	11,500	11,600	11,460	11,600	20.00	▲0.17%	35	403,700	100.93	239,939	5,643	1,592
	PPSP	2,280	2,290	2,280	2,290	10.00	▲0.43%	426	974,390	243.60	164,594	42,721	5,659
	PAS	13,980	14,000	13,960	13,980	0.00	0.00%	1,253	17,535,900	4,383.98	1,199,092	17,916	3,569
	ABC	17,280	17,300	17,200	17,220	-60.00	▼0.34%	11,581	199,643,340	49,910.84	7,459,067	30,320	8,074
	PEPC	3,250	3,250	3,200	3,200	-50.00	▼1.53%	1,466	4,720,810	1,180.20	239,824	19,149	5,076
	Index	658.24	661.66	658.24	659.07	0.83	▲0.13%	8,455	133,395,050	33,349	9,995,917	125,014	45,358
12/10/20	PPWSA	6,080	6,080	6,080	6,080	80.00	▲1.33%	138	839,040	209.76	528,797	7,246	4,356
	GTI	3,400	3,400	3,400	3,400	0.00	0.00%	80	272,000	68.00	136,000	1,077	2,025
	PPAP	11,500	11,580	11,500	11,580	80.00	▲0.69%	283	3,269,140	817.29	239,525	5,788	2,791
	PPSP	2,280	2,280	2,280	2,280	0.00	0.43%	172	392,160	98.04	163,875	43,119	7,246
	PAS	13,980	13,980	13,960	13,980	20.00	▲0.14%	1,671	23,347,160	5,836.79	1,199,092	13,777	6,254
	NEW	17,280	17,400	17,260	17,280	0.00	0.00%	6,090	105,207,900	26,301.98	7,485,057	44,323	16,045
	PEPC	3,220	3,250	3,220	3,250	30.00	▲0.93%	21	67,650	16.91	243,571	9,684	6,641
	Index	657.56	658.84	656.08	658.24	0.68	▲0.10%	6,071	78,687,440	19,672	9,983,341	131,307	60,341
09/10/20	PPWSA	5,980	6,000	5,980	6,000	100.00	▲1.69%	1,132	6,789,360	1,697.34	521,839	8,414	8,123
	GTI	3,400	3,400	3,400	3,400	0.00	0.00%	0	0	0.00	136,000	1,823	1,250
	PPAP	11,700	11,700	11,300	11,500	-100.00	▼0.86%	234	2,665,800	666.45	237,870	5,961	3,856
	PPSP	2,280	2,280	2,280	2,280	0.00	0.00%	0	0	0.00	163,875	45,873	13,513
	PAS	13,900	13,960	13,900	13,960	60.00	▲0.43%	856	11,926,040	2,981.51	1,197,377	13,194	7,126
	ABC	17,280	17,300	17,220	17,280	0.00	0.00%	3,201	55,232,460	13,808.12	7,485,057	41,759	20,600
	PEPC	3,200	3,220	3,200	3,220	-20.00	▼0.61%	648	2,073,780	518.45	241,323	14,283	5,873
	Index	661.34	661.34	655.84	657.56	-1.61	▼0.24%	27,642	319,102,950	79,776	9,973,064	117,403	53,223
08/10/20	PPWSA	6,100	6,100	5,500	5,900	-120.00	▼1.99%	6,292	37,337,580	9,334.40	513,142	6,882	8,836
	GTI	3,400	3,400	3,400	3,400	0.00	0.00%	0	0	0.00	136,000	4,399	723
	PPAP	11,600	11,600	11,600	11,600	-80.00	▼0.68%	47	545,200	136.30	239,939	5,981	3,707
	PPSP	2,280	2,300	2,280	2,280	0.00	0.00%	3,992	9,137,380	2,284.35	163,875	44,978	7,298
	PAS	13,820	13,900	13,820	13,900	80.00	▲0.57%	1,519	21,099,940	5,274.99	1,192,230	14,675	8,354
	ABC	17,400	17,400	17,280	17,280	-60.00	▼0.34%	14,211	245,893,600	61,473.40	7,485,057	29,438	19,035
	PEPC	3,200	3,250	3,200	3,240	90.00	▲2.85%	1,581	5,089,250	1,272.31	242,822	11,050	5,270
	Index	659.60	660.79	657.41	659.17	-1.57	▼1.17%	12,820	184,618,490	46,155	9,997,539	119,772	54,558
07/10/20	PPWSA	6,080	6,080	6,020	6,020	-60.00	▼0.98%	444	2,678,460	669.62	523,578	8,083	6,159
	GTI	3,400	3,400	3,400	3,400	-50.00	▼1.44%	0	0	0.00	136,000	4,733	183
	PPAP	11,680	11,680	11,680	11,680	0.00	0.00%	60	700,800	175.20	241,593	6,365	3,817
	PPSP	2,290	2,290	2,280	2,280	0.00	0.00%	30	68,450	17.11	163,875	48,525	8,059
	PAS	13,900	13,940	13,820	13,820	-80.00	▼0.57%	2,555	35,450,580	8,862.65	1,185,369	11,937	9,610
	ABC	17,300	17,340	17,260	17,340	0.00	0.00%	8,131	140,678,600	35,169.65	7,511,047	15,734	18,510
	PEPC	3,150	3,160	3,150	3,150	-130.00	▼3.96%	1,600	5,041,600	1,260.40	236,077	24,395	8,220
	Index	661.96	661.96	653.88	659.17	-1.57	▼0.17%	17,837	211,054,690	52,764	10,007,282	116,609	52,144
06/10/20	PPWSA	6,020	6,080	6,000	6,020	-60.00	▼1.33%	2,789	16,738,600	4,184.65	523,578	7,726	5,073
	GTI	3,450	3,450	3,450	3,400	-50.00	▼0.00%	10	34,500	8.63	136,000	844	196
	PPAP	11,680	11,680	11,680	11,680	0.00	0.00%	60	700,800	175.20	241,593	6,113	3,490
	PPSP	2,270	2,290	2,200	2,280	0.00	0.00%	2,111	4,698,780	1,174.70	163,875	47,595	4,516
	PAS	13,980	14,000	12,600	13,820	-80.00	▼0.71%	7,356	97,452,280	24,363.07	1,185,369	16,627	15,022
	ABC	17,380	17,380	17,200	17,340	0.00	0.23%	5,234	90,523,360	22,630.84	7,511,047	20,934	18,239
	PEPC	3,250	3,280	3,250	3,280	20.00	▲0.61%	277	906,370	226.59	245,820	16,770	5,608

Source: Data from CSX, and Compiled by ACS
*Exchange Rate: USD1=KHR 4,000

DISCLAIMER

ALL RESEARCH is based on material compiled from data considered to be reliable at the time of writing. However, information and opinions expressed will be subject to change at short notice, and no part of this report is to be construed as an offer or solicitation of an offer to transact any securities or financial instruments whether referred to herein or otherwise. We do not accept any liability directly or indirectly that may arise from investment decision-making based on this report. The company, its directors, officers, employees and/or connected persons may periodically hold an interest in the securities mentioned.

All Rights Reserved. No part of this publication may be used or re-produced without expressed permission from **ACLEDA SECURITIES PLC.**

ACLEDA IN GROUP

ACLEDA BANK PLC.

HEADQUARTERS

61, Preah Monivong Blvd., Sangkat Srah Chork,
Khan Daun Penh, Phnom Penh, Kingdom of Cambodia.
P.O. Box: 1149
Tel: (855) 23 998 777 / 430 999
Fax: (855) 23 998 666 / 430 555
E-mail: acledabank@acledabank.com.kh
Website: www.acledabank.com.kh
SWIFT: ACLBKHPP

ACLEDA BANK PLC.

CASH SETTLEMENT, SECURITIES REGISTRAR, SECURITIES TRANSFER, AND
PAYING AGENT

HEADQUARTERS

61, Preah Monivong Blvd., Sangkat Srah Chork,
Khan Daun Penh, Phnom Penh, Kingdom of Cambodia.
P.O. Box: 1149
Tel: (855) 23 998 777 / 430 999
Fax: (855) 23 998 666 / 430 555
E-mail: acledabank@acledabank.com.kh
Website: www.acledabank.com.kh
SWIFT: ACLBKHPP

ACLEDA BANK LAO LTD.

HEADQUARTERS

#398, Corner of Dongpalane and Dongpaina Road, Unit 20,
Phonesavanh
Neua Village, Sisattanak District, Vientiane Capital, Lao PDR.
P.O. Box: 1555
Hotline :1800
Tel: +856 (0)21 264 994 / 264 998
Fax: +856 (0)21 264 995/ 219 228
E-mail: acledabank@acledabank.com.la
Website: www.acledabank.com.la
SWIFT: ACLBLALA

ACLEDA SECURITIES PLC.

HEADQUARTERS

5th Floor, ACLEDA Building
61, Preah Monivong Blvd., Sangkat Srah Chork,
Khan Daun Penh, Phnom Penh, Kingdom of Cambodia.
Tel: (855) 23 723 388 / 999 966 / 999 977
Email: acs.rep@acledasecurities.com.kh
Website: www.acledasecurities.com.kh

ACLEDA INSTITUTE OF BUSINESS

HEADQUARTERS

Address: #1397, Phnom Penh-Hanoi
Friendship Blvd., Phum Anlong Kngan, Sangkat Khmuonh, Khan
Saensokh, Phnom Penh, Kingdom of Cambodia
P. O. Box: 1149
Tel: + 855 (0)23 881 790 / 999 944
E-mail: info@acleda-aib.edu.kh
Website: www.acleda-aib.edu.kh

ACLEDA MFI MYANMAR CO., LTD.

HEADQUARTERS

#186(B), ShweGonTaing Road, Yae Tar Shae Block,
Bahan Township, Yangon Region,
The Republic of the Union of Myanmar.
Tel: (+95-1) 559 475 / 552 956
Website: www.acledamfi.com.mm